

RIGHT OF WAY LEGEND SHEET

GEA-87-2.73 (KINSMAN ROAD)

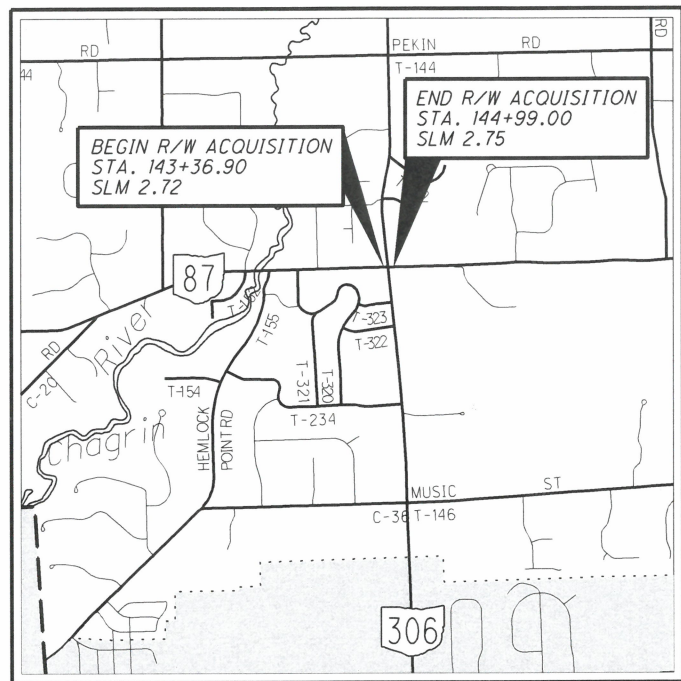

LOCATION MAP
LATITUDE: 41°27'50" LONGITUDE: 81°20'25"

GEAUGA COUNTY
RUSSELL TOWNSHIP
ORIGINAL LOTS NO. 2, 4, 5 & 6
CENTER DIVISION TRACT 2
T7N, R9W
CONNECTICUT WESTERN RESERVE

PROJECT DESCRIPTION

THIS PROJECT WILL REPLACE THE EXISTING SIGNAL SYSTEM, AND PROVIDE COUNTDOWN PEDESTRIAN SIGNAL HEADS AT THE INTERSECTION OF S.R. 87 AND S.R. 306.

PROJECT CONTROL

THE COORDINATES REFERENCED HEREIN ARE OHIO STATE PLANE GRID COORDINATE NAD (2011) NORTH ZONE COORDINATES IN U.S. SURVEY FEET.

PARCEL LEGEND

SH = STANDARD HIGHWAY EASEMENT

PLANS PREPARED BY:

FIRM NAME : ENGINEERING ASSOCIATES, INC.
R/W DESIGNER: MICHELLE D. GALEHOUSE
R/W REVIEWER: WILLIAM D. THOMAS, P.S.
FIELD REVIEWER: JOSHUA RAKOSKY, C.S.T.
PRELIMINARY FIELD REVIEW DATE: 5/11/2020
TRACINGS FIELD REVIEW DATE: 7/16/2020
OWNERSHIP UPDATED BY: WILLIAM D. THOMAS
DATE COMPLETED: 7/15/2020
PLAN COMPLETION DATE: 7/23/2020

CONVENTIONAL SYMBOLS

County Line	Ownership Hook Symbol	Example
Township Line	Property Line Symbol	Example
Lot Line & Section Line	Break Line Symbol	Example
Corporation Line	Tree (Pr)	Tree (Ex), Shrub (Ex)
Fence Line (Ex)	Tree (Remove)	Shrub (Remove)
Center Line	Evergreen (Ex)	Stump
Right of Way (Ex)	Evergreen (Remove)	Stump (Remove)
Right of Way (Pr)	Wetland (Pr)	Grass (Pr), Aerial Target
Standard Highway Ease. (Ex)	Post (Ex)	Mailbox (Ex), Mailbox (Pr)
Temporary Right of Way	Light (Ex)	Telephone Marker (Ex) TEL
Channel Ease. (Pr)	Fire Hydrant (Ex)	Water Meter (Ex)
Utility Ease. (Ex)	Water Valve (Ex)	Utility Valve Unknown (Ex.)
Railroad	Telephone Pole (Ex)	Power Pole (Ex)
Guardrail (Ex)	Light Pole (Ex)	
Construction Limits	Electric Line (Ex)	
Edge of Pavement (Ex)	Telephone Line (Ex)	
Edge of Pavement (Pr)	Cable Line (Ex)	CTV
Edge of Shoulder (Ex)	Gas Line (Ex)	G
Edge of Shoulder (Pr)	Fiber Optic Line (Ex)	FO
Ditch / Creek (Ex)	Sanitary Sewer (Ex)	SAN
Ditch / Creek (Pr)	Water Line (Ex)	W
Tree Line (Ex)	Storm Sewer (Ex)	(Pr)

STRUCTURE KEY

	RESIDENTIAL
	COMMERCIAL
	OUT-BUILDING

INDEX OF SHEETS:

LEGEND SHEET	1
CENTERLINE PLAT	2-3
PROPERTY MAP	4
SUMMARY OF RIGHT OF WAY	5
R/W TOPO SHEET	6
R/W BOUNDARY SHEET	7

UTILITY OWNERS

ELECTRIC:	ILLUMINATING COMPANY ATTN: JOHN M. ZASSICK 6896 MILLER RD, SUITE 101 BRECKSVILLE, OHIO 44141 440-546-8706	GAS:	DOMINION ENERGY OHIO ATTN: MICAH J. RISACHER 320 SPRINGSIDE DR., SUITE 320 AKRON, OH 44333 330-664-2409
FIBER OPTIC:	NORTHEASTERN ITS ATTN: JOHN BRUCE 140 WINTER LANE CORTLAND, OH 44410 877-601-7662	SEWER:	GEAUGA COUNTY WATER RESOURCES ATTN: GERARD R. MORGAN 470 CENTER STREET, BUILDING #3 CHARDON, OHIO 44024 440-279-1970
	WINDSTREAM ATTN: GEOFFREY HAMM 560 TERNES AVENUE ELYRIA, OHIO 44035 440-329-4245		
	ODOT 12 TRAFFIC 5500 TRANSPORTATION BLVD GARFIELD HEIGHTS, OH 44125 216-581-2100		

NOTES: THE LOCATION OF THE UNDERGROUND UTILITIES SHOWN ON THE PLANS ARE OBTAINED FROM THE OWNER OF THE UTILITIES AS REQUIRED BY SECTION 153.64 O.R.C.

I, WILLIAM D. THOMAS, P. S. HAVE CONDUCTED A SURVEY OF THE EXISTING CONDITIONS FOR THE OHIO DEPARTMENT OF TRANSPORTATION IN SEPTEMBER 2019 THE RESULTS OF THAT SURVEY ARE CONTAINED HEREIN.

UNDERGROUND UTILITY LOCATIONS ARE SHOWN FOR INFORMATIONAL PURPOSES ONLY. THOUGH THEY ARE BELIEVED TO BE ACCURATE, THEIR LOCATION IS AS MARKED ON THE GROUND BY THE UTILITY COMPANY PER OUPS CONFIRMATION NUMBERS B926300279-00B AND B826300283-00B, AND THOSE MARKINGS SUBSEQUENTLY BEING SURVEYED AS A PART OF THIS PROJECT.

THE HORIZONTAL COORDINATES EXPRESSED HEREIN ARE BASED ON OHIO STATE PLANE NORTH ZONE (3401) GRID COORDINATES AND FROM A GPS SURVEY PERFORMED IN SEPTEMBER 2019 BY ENGINEERING ASSOCIATES, INC.

AS A PART OF THIS PROJECT I HAVE REESTABLISHED THE LOCATION OF THE EXISTING PROPERTY LINES AND THE CENTERLINE OF RIGHT OF WAY FOR PROPERTY TAKES CONTAINED HEREIN. AS A PART OF THIS PROJECT I HAVE ESTABLISHED THE PROPOSED PROPERTY LINES, CALCULATED THE GROSS TAKE, PRESENT ROADWAY OCCUPIED (PRO), NET TAKE AND NET RESIDUE; AS WELL AS PREPARED THE LEGAL DESCRIPTIONS NECESSARY TO ACQUIRE THE PARCELS AS SHOWN HEREIN. AS A PART OF THIS WORK I HAVE SET RIGHT OF WAY MONUMENTS AT THE PROPERTY CORNERS, ANGLE POINTS ON THE RIGHT OF WAY, AND OTHER POINTS AS SHOWN HEREIN.

ALL OF MY WORK CONTAINED HEREIN WAS CONDUCTED IN ACCORDANCE WITH OHIO ADMINISTRATIVE CODE 4733-37 COMMONLY KNOWN AS "MINIMUM STANDARDS FOR BOUNDARY SURVEYS IN THE STATE OF OHIO" UNLESS NOTED. THE WORDS I AND MY AS USED HEREIN ARE TO MEAN EITHER MYSELF OR SOMEONE WORKING UNDER MY DIRECT SUPERVISION.

William D. Thomas
PROFESSIONAL LAND SURVEYOR 7590

07/23/2020
DATE:

SURVEYORS SEAL:



SIGNED *William D. Thomas*
DATE: 07/23/2020

FEDERAL PROJECT NO.
E191(631)

PID NO.
110882

CALCULATED
MDG
CHECKED
WDT

RIGHT OF WAY
LEGEND SHEET

GEA-87-2.73

1 / 7

14
20

GEA-87-2.73 (KINSMAN ROAD)

GEAUGA COUNTY
RUSSELL TOWNSHIP
ORIGINAL LOTS NO. 2,4,5 & 6
CENTER DIVISION TRACT 2
T7N, R9W
CONNECTICUT WESTERN RESERVE



PID NO. **110882**

R/W DESIGNER: MDG
R/W REVIEWER: WDT

CENTERLINE PLAT

GEA-87-2.73

1/2
2/7

15
20

- MONUMENT LEGEND**
- ☐ EXISTING R/W MONUMENT BOX
 - ▣ PROPOSED R/W MONUMENT BOX
 - ⊙ EXISTING CONCRETE MONUMENT
 - PROPOSED CONCRETE MONUMENT
 - ⚡ RAILROAD SPIKE FOUND
 - ⚡ RAILROAD SPIKE SET
 - ⊙ I.P.F. IRON PIN FOUND
 - ⊙ I.R.F. IRON PIN FOUND W/ ID CAP
 - I.P.S. IRON PIN SET W/ ID CAP
 - ⊙ P.F. IRON PIPE FOUND
 - ⊙ P.S. IRON PIPE SET
 - ⊙ P.K.F. P.K. NAIL FOUND
 - P.K.S. P.K. NAIL SET

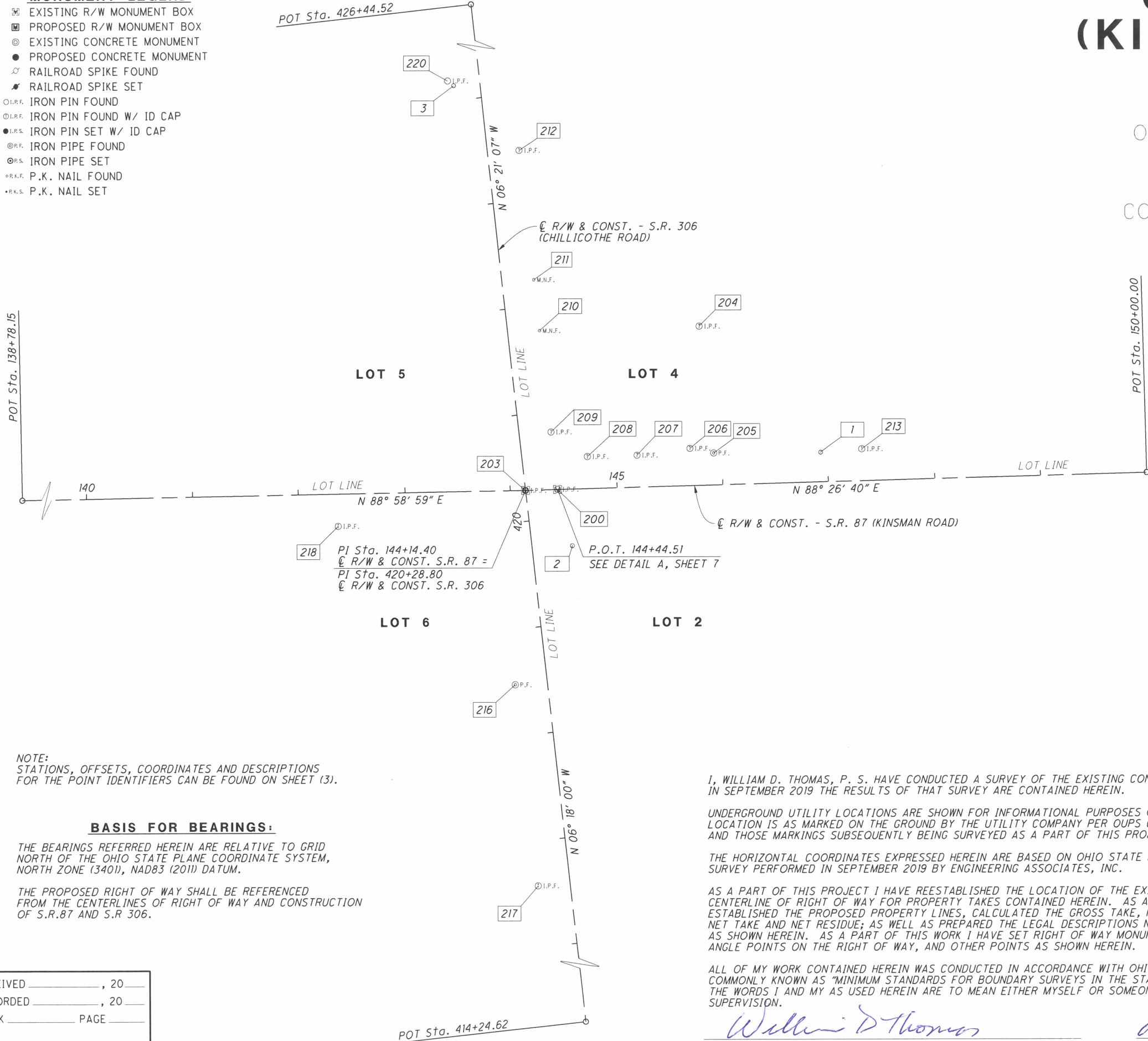

BASIS OF RIGHT OF WAY:
THE CENTERLINE OF RIGHT OF WAY AND THE RIGHT OF WAY WIDTHS ARE BASED ON STATE OF OHIO PLANS.

MENTOR-ON-THE-LAKE-AURORA ROAD
S.H. NO. 651, SECTIONS E & F, 1939
GEA-306-7.96, 1956
GEA-87-(2.74)(3.25)(6.86), 1953

ADDITIONAL REFERENCES:
DEDICATION PLAT OF SANITARY SEWER EASEMENT
PV 42, PG 18, 2014

GREAT LAKES REGION RAZE & REBUILD PLANS
FOR CIRCLE K STORE #5277, 2019

NOTE:
STATIONS, OFFSETS, COORDINATES AND DESCRIPTIONS FOR THE POINT IDENTIFIERS CAN BE FOUND ON SHEET (3).

BASIS FOR BEARINGS:
THE BEARINGS REFERRED HEREIN ARE RELATIVE TO GRID NORTH OF THE OHIO STATE PLANE COORDINATE SYSTEM, NORTH ZONE (3401), NAD83 (2011) DATUM.

THE PROPOSED RIGHT OF WAY SHALL BE REFERENCED FROM THE CENTERLINES OF RIGHT OF WAY AND CONSTRUCTION OF S.R.87 AND S.R. 306.

I, WILLIAM D. THOMAS, P. S. HAVE CONDUCTED A SURVEY OF THE EXISTING CONDITIONS FOR THE OHIO DEPARTMENT OF TRANSPORTATION IN SEPTEMBER 2019 THE RESULTS OF THAT SURVEY ARE CONTAINED HEREIN.

UNDERGROUND UTILITY LOCATIONS ARE SHOWN FOR INFORMATIONAL PURPOSES ONLY. THOUGH THEY ARE BELIEVED TO BE ACCURATE, THEIR LOCATION IS AS MARKED ON THE GROUND BY THE UTILITY COMPANY PER OUPS CONFIRMATION NUMBERS B926300279-00B AND B826300283-00B, AND THOSE MARKINGS SUBSEQUENTLY BEING SURVEYED AS A PART OF THIS PROJECT.

THE HORIZONTAL COORDINATES EXPRESSED HEREIN ARE BASED ON OHIO STATE PLANE NORTH ZONE (3401) GRID COORDINATES AND FROM A GPS SURVEY PERFORMED IN SEPTEMBER 2019 BY ENGINEERING ASSOCIATES, INC.

AS A PART OF THIS PROJECT I HAVE REESTABLISHED THE LOCATION OF THE EXISTING PROPERTY LINES AND THE CENTERLINE OF RIGHT OF WAY FOR PROPERTY TAKES CONTAINED HEREIN. AS A PART OF THIS PROJECT I HAVE ESTABLISHED THE PROPOSED PROPERTY LINES, CALCULATED THE GROSS TAKE, PRESENT ROADWAY OCCUPIED (PRO), NET TAKE AND NET RESIDUE; AS WELL AS PREPARED THE LEGAL DESCRIPTIONS NECESSARY TO ACQUIRE THE PARCELS AS SHOWN HEREIN. AS A PART OF THIS WORK I HAVE SET RIGHT OF WAY MONUMENTS AT THE PROPERTY CORNERS, ANGLE POINTS ON THE RIGHT OF WAY, AND OTHER POINTS AS SHOWN HEREIN.

ALL OF MY WORK CONTAINED HEREIN WAS CONDUCTED IN ACCORDANCE WITH OHIO ADMINISTRATIVE CODE 4733-37 COMMONLY KNOWN AS "MINIMUM STANDARDS FOR BOUNDARY SURVEYS IN THE STATE OF OHIO" UNLESS NOTED. THE WORDS I AND MY AS USED HEREIN ARE TO MEAN EITHER MYSELF OR SOMEONE WORKING UNDER MY DIRECT SUPERVISION.

William D Thomas
PROFESSIONAL LAND SURVEYOR 7590

07/23/2020
DATE:

SURVEYORS SEAL:

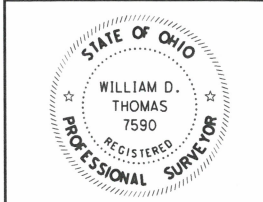

SIGNED *William D Thomas*
DATE: 07/23/2020

M:\1906\GEA-87-2.73 - Kinsman Road and SR 306\110882\Design\RM\Sheets\110882.RC001.dgn 7/22/2020 11:03:11 AM kja282

RECEIVED _____, 20
RECORDED _____, 20
BOOK _____ PAGE _____
COUNTY RECORDER

STATE PLANE GRID COORDINATES - US SURVEY FEET								PROJECT CONTROL POINTS	
C/L of Right-of-Way SR 87-			GEA-87-(2.74) (3.25) (6.86) S.H.No 651 SEC E&F used for alignment						
NAME	STATION	OFFSET (US FT)	RT/LT	NORTH (US FT)	EAST (US FT)	ELEVATION (US FT)	FEATURE	DESCRIPTION	
CL RW 87									
1	146+93.48	-27.86	LT	656455.812	2286711.104	1086.12	CNPT	5/8" REBAR W/YELLOW CAP STAMPED CONTROL POINT	
2	144+56.87	53.20	RT	656368.359	2286476.789	1093.57	CNPT	5/8" REBAR W/YELLOW CAP STAMPED CONTROL POINT	
3	143+53.64	-381.22	LT	656800.465	2286365.376	1083.26	CNPT	5/8" REBAR W/YELLOW CAP STAMPED CONTROL POINT	
CL RW 306									
1	420+33.23	280.43	RT	656455.812	2286711.104	1086.12	CNPT	5/8" REBAR W/YELLOW CAP STAMPED CONTROL POINT	
2	419+72.27	37.93	RT	656368.359	2286476.789	1093.57	CNPT	5/8" REBAR W/YELLOW CAP STAMPED CONTROL POINT	
3	424+14.02	-25.05	LT	656800.465	2286365.376	1083.26	CNPT	5/8" REBAR W/YELLOW CAP STAMPED CONTROL POINT	

EXISTING MONUMENTATION & CENTERLINE OF RIGHT OF WAY STATE ROUTE 87 & 306								EXISTING CENTERLINE CONTROL POINTS	
NAME	STATION	OFFSET (US FT)	RT/LT	NORTH (US FT)	EAST (US FT)	ELEVATION (US FT)	FEATURE	DESCRIPTION	
CL RW 87									
200	144+44.52	-0.07	LT	656421.273	2286462.997	1092.26	IPIN	5/8 REBAR IN MONUMENT BOX	
203	144+14.40	0.00	CL	656420.384	2286432.888	1092.29	IPIN	1 REBAR IN MONUMENT BOX	
205	145+92.08	-30.03	LT	656455.231	2286609.688	1089.60	IPIPE	3/4 BENT IRON PIPE	
206	145+69.64	-35.01	LT	656459.600	2286587.118	1091.62	IPID	IRON PIN W/CAP STAMPED WELLERT CORP	
207	145+19+63	-30.03	LT	656453.255	2286537.265	1092.10	IPID	IRON PIN W/CAP STAMPED WELLERT CORP	
208	144+73.30	-30.00	LT	656451.977	2286490.954	1092.55	IPID	IRON PIN W/CAP STAMPED WELLERT CORP	
209	144+40.00	-54.17	LT	656475.225	2286457.012	1092.16	IPID	IRON PIN W/CAP STAMPED WELLERT CORP	
213	147+32.13	-29.88	LT	656458.880	2286749.687	1085.04	IPID	IRON PIN W/CAP STAMPED CT CONSULTANTS	
218	142+36.77	30.28	RT	656386.952	2286255.828	1088.61	IPID	IRON PIN W/CAP STAMPED MCSTEEN	
CL RW 306									
204	421+63.75	179.39	RT	656574.353	2286596.250	1090.40	IPID	IRON PIN W/CAP STAMPED WELLERT CORP	
210	421+76.45	30.09	RT	656570.454	2286446.457	1089.82	MAG		
211	422+24.56	30.05	RT	656618.263	2286441.092	1088.65	MAG		
212	423+46.69	29.99	RT	656739.637	2286427.529	1086.62	IPID	IRON PIN W/CAP STAMPED WELLERT CORP	
216	418+48.29	-29.99	LT	656237.677	2286422.891	1094.18	IPIPE	1" IRON PIPE HELD FOR S. PROPERTY LINE PARCEL 2	
217	416+57.82	-29.98	LT	656048.358	2286443.800	1091.99	IPID	IRON PIN W/CAP STAMPED SCHWART	
219	426+18.20	-30.07	LT	657002.836	2286337.790	1081.11	IPIPE	1.25" IRON PIPE	
220	424+19.06	-30.13	LT	656804.917	2286359.769	1082.54	IPIN	3/4" BAR	
221	426+44.52	30.02	RT	657035.647	2286394.601	1081.02	IPIN	1/2" BAR	
222	414+27.91	-29.82	LT	655819.851	2286469.188	1095.50	IPID	IRON PIN W/CAP STAMPED SCHWART	

CENTERLINE OF RIGHT OF WAY & CONSTRUCTION STATE ROUTE 87 & 306								CENTERLINE ALIGNMENT	
NAME	STATION	OFFSET (US FT)	RT/LT	NORTH (US FT)	EAST (US FT)	ELEVATION (US FT)	FEATURE	DESCRIPTION	
CL RW 87									
POT	138+78.15	0.00	CL	656410.8677	2285896.7224				
PI	144+14.40	0.00	CL	656410.3842	2286432.8880		IPIN	1" REBAR IN MONUMENT BOX, INTERSECTION S.R. 87 AND S.R. 306	
POT	144+44.51	0.00	CL					SEE DETAIL "A", SHEET 7	
POT	150+00.00	0.00	CL	656436.2809	2287018.2722				
CL RW 306									
POT	414+24.62	0.00	CL	655819.8508	2286499.1882				
PI	420+28.80	0.00	CL	656420.3842	2286432.8880		IPIN	1" REBAR IN MONUMENT BOX, INTERSECTION S.R. 87 AND S.R. 306	
POT	426+44.52	0.00	CL	657032.3276	2286364.7674				

PROPOSED RIGHT OF WAY MONUMENTS									
C/L of Right-of-Way SR 87-			GEA-87-(2.74) (3.25) (6.86) S.H.No 651 SEC E&F used for alignment						
NAME	STATION	OFFSET (US FT)	RT/LT	NORTH (US FT)	EAST (US FT)	ELEVATION (US FT)	FEATURE	DESCRIPTION	
8001	143.36.90	30.00	RT	656389.0135	2286355.9301		IPINS	3/4" REBAR W/2" ALUMINUM CAP MARKED "ODOT R/W ENGINEERING ASSOCIATES 7590"	
8002	143+91.66	79.94	RT	656340.0576	2286411.5740		IPINS	3/4" REBAR W/2" ALUMINUM CAP MARKED "ODOT R/W ENGINEERING ASSOCIATES 7590"	
8003	421+13.40	30.00	RT	656507.7876	2286453.3437		IPINS	3/4" REBAR W/2" ALUMINUM CAP MARKED "ODOT R/W ENGINEERING ASSOCIATES 7590"	
8004	144+99.00	30.00	LT	656452.6698	2286516.6461		IPINS	3/4" REBAR W/2" ALUMINUM CAP MARKED "ODOT R/W ENGINEERING ASSOCIATES 7590"	

CENTERLINE PLAT

GEA-87-2.73

M:\1906\GEA-87-2.73 - Kinsman Road and SR 306\10882\Design\RW\Sheets\10882_RCO02.dgn 8/25/2020 9:37:53 AM mgg2ll

GEA-87-2.73 (KINSMAN ROAD)

GEAUGA COUNTY
RUSSELL TOWNSHIP
ORIGINAL LOTS NO. 2,4,5 & 6
CENTER DIVISION TRACT 2
T7N, R9W
CONNECTICUT WESTERN RESERVE

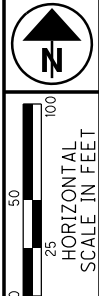

PID NO. **110882**
R/W DESIGNER: MDG
R/W REVIEWER: WDT

PROPERTY MAP

GEA-87-2.73

4 / 7
17
20

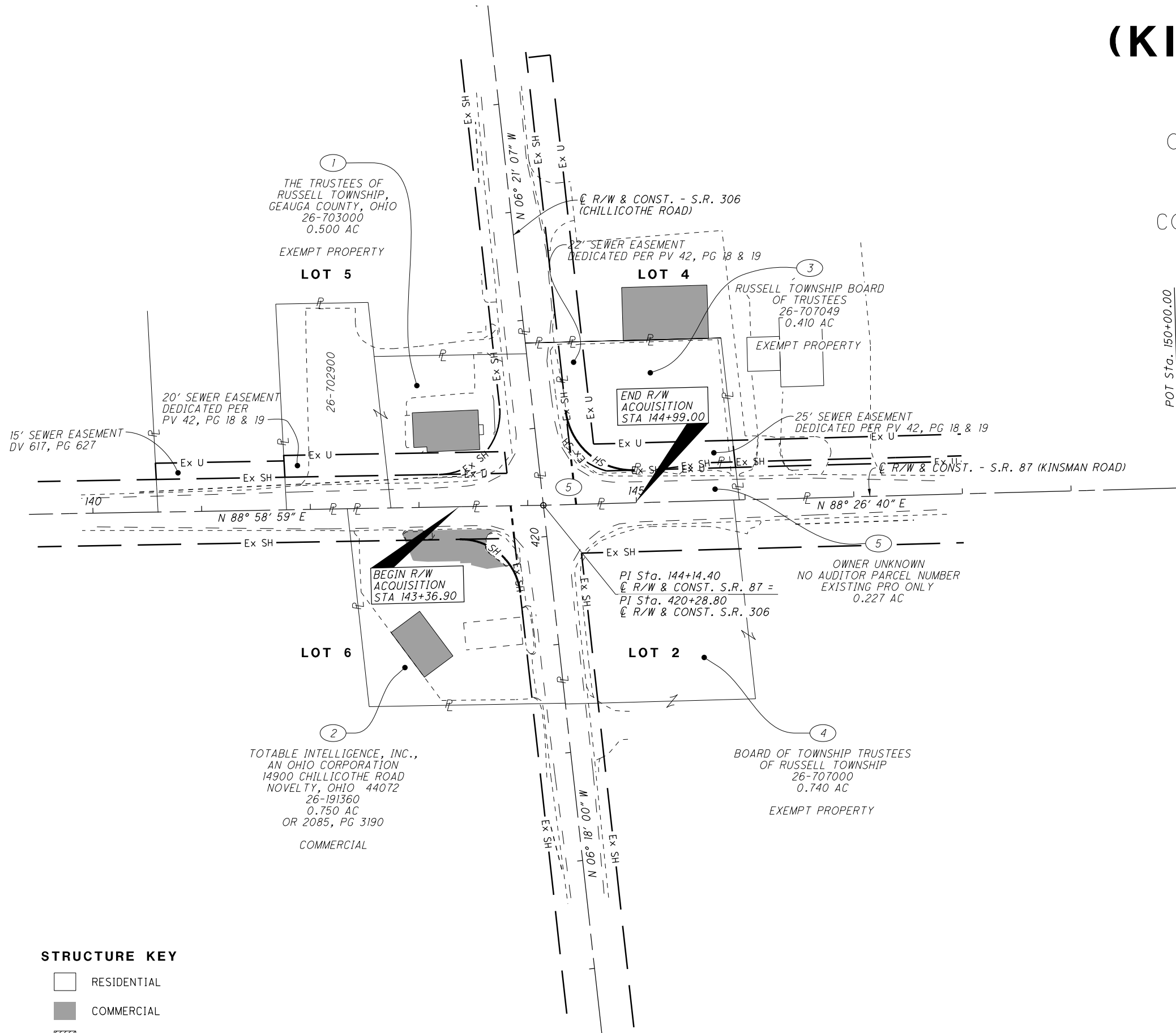

STRUCTURE KEY

	RESIDENTIAL
	COMMERCIAL
	OUT-BUILDING

NOTE: NO APPARENT GAPS OR OVERLAPS WERE FOUND DURING THE COURSE OF THIS SURVEY.
NO NON-PUBLIC EASEMENTS WERE FOUND DURING THE COURSE OF THIS SURVEY.

REV. BY	DATE	DESCRIPTION

M:\1906\GEA-87-2.73 - Kinsman Road and SR 306\10882\Design\RW\Sheets\10882_RM001.dgn 8/25/2020 9:37:54 AM mdg2ll

TOTAL NUMBER OF :

2 OWNERSHIPS 0 TOTAL TAKES
 2 PARCELS 0 OWNERSHIPS W/ STRUCTURES INVOLVED

NET TAKE = GROSS TAKE - PRO IN TAKE
 NET RESIDUE = RECORD AREA - TOTAL PRO - NET TAKE
 ALL AREAS IN ACRES UNLESS OTHERWISE STATED

GRANTEE:

ALL RIGHT OF WAY ACQUIRED IN THE NAME OF
 THE STATE OF OHIO DEPARTMENT OF TRANSPORTATION
 UNLESS OTHERWISE SHOWN.

PARCEL NO.	OWNER	SHEET NO.	OWNERS RECORD		AUDITOR'S PARCEL	RECORD AREA	TOTAL P.R.O.	GROSS TAKE	P.R.O. IN TAKE	NET TAKE	STRUC-TURE	NET RESIDUE		TYPE FUND	REMARKS	AS ACQUIRED	
			BOOK	PAGE								LEFT	RIGHT			BOOK	PAGE
1	THE TRUSTEES OF RUSSELL TOWNSHIP, GEAUGA COUNTY, OHIO	6,7	DV 112	569	26-703000	0.500	0.178	0.000		0.000				STATE	PART OF LOT 5, CENTER DIVISION OF TRACT 2		
			DV 524	871	26-702900	0.380	0.066	0.000		0.000				100%	NO TAKE		
	TOTAL					0.880	0.244	0.000		0.000			0.636				
2SH	TOTABLE INTELLIGENCE, INC., AN OHIO CORPORATION	6,7	OR 2085	3190	26-191360	0.750	0.230	0.012	0.000	0.012	S(1)		0.508		PART OF LOT 6, CENTER DIVISION OF TRACT 2 LEASE TO HEMLOCK POINT VENTURES, LLC OR 1838, PG 613 REMOVE PRIVATE SHELL GAS STATION SIGN W/ELECTRIC 30 BUSHES, 2 STEEL LIGHT POLES NOT IN TAKE AREA		
3SH	RUSSELL TOWNSHIP BOARD OF TRUSTEES	6,7	OR 1807	2120	26-707049	0.410	0.000	0.009	0.000	0.009	NO		0.401		PART OF LOT 4, CENTER DIVISION OF TRACT 2 MULTIPLE USE AND OPERATING RESTRICTIONS ON THE DEED SEE EXHIBIT "B" IN DEED FOR RESTRICTIONS CURRENT DEED DOES NOT INCLUDE PRO PARCEL 3SH OVERLAPS EX. SEWER EASEMENT PER PV 42, PG 18 & 19 BY 0.009 AC	202000973205	
4	BOARD OF TOWNSHIP TRUSTEES OF RUSSELL TOWNSHIP	6,7	DV 802	46	26-707000	0.740	0.276						0.464		PART OF LOT 2, CENTER OF DIVISION OF TRACT 2 NO TAKE		
5	OWNER UNKNOWN	6,7			NO AUDITOR PARCEL NO.		0.227								NO TAKE, EXISTING PRO ONLY		

NOTE: ALL TEMPORARY PARCELS TO BE OF 6 MONTH DURATION.

UNDER NO CIRCUMSTANCES ARE TEMPORARY EASEMENTS TO BE USED FOR STORAGE OF MATERIAL OR EQUIPMENT BY THE CONTRACTOR UNLESS NOTED OTHERWISE.

PARCEL LEGEND:
SH = STANDARD HIGHWAY EASEMENT

DOCUMENT LEGEND:
DV = DEED VOLUME
OR = OFFICIAL RECORD
PV = PLAT VOLUME

* DENOTES R/W ENCROACHMENT

REV. BY	DATE	DESCRIPTION
FIELD REVIEW BY: J. RAKOSKY, C.S.T.		DATE: 7/16/2020
OWNERSHIP VERIFIED BY: WILLIAM D. THOMAS		DATE: 7/15/2020
DATE COMPLETED: 7/23/2020		

FEDERAL PROJECT NO. E191(631)
 PID NO. 110882
 STATE JOB NO. 527723
 R/W DESIGNER MDG
 R/W REVIEWER WDT
SUMMARY OF ADDITIONAL RIGHT OF WAY
 GEA-87-2.73
 5 / 7
 18
 20

M:\19061\GEA-87-2.73 - Kinsman Road and SR 306\110882\Design\RW\Sheets\110882_RS001.dgn 8/25/2020 9:37:55 AM mdg211

RIGHT OF WAY CURVE DATA					
CURVE	CENTRAL ANGLE	RADIUS	CURVE LENGTH	CHORD LENGTH	CHORD BEARING
C1	84°43'30"	55.00'	81.33'	74.12'	N 48°39'49" W
C2	85°12'33"	62.00'	92.21'	83.94'	S 48°57'13" E
C3	39°30'15"	61.00'	42.06'	41.23'	N 55°32'43" W
RECORD C3	39°55'20"	61.00'	42.77'	41.18'	N 00°12'29" W

NOTE: CURVE C3 IS A NON-TANGENTIAL CURVE

GEA-87-2.73 (KINSMAN ROAD)

GEAUGA COUNTY
RUSSELL TOWNSHIP
ORIGINAL LOTS NO. 2,4,5 & 6
CENTER DIVISION TRACT 2
T7N, R9W
CONNECTICUT WESTERN RESERVE

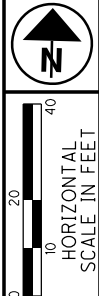

PID NO. **110882**

R/W DESIGNER MDG
R/W REVIEWER WDT

RIGHT OF WAY BOUNDARY PLAN
STA 140+25 TO STA 147+75

GEA-87-2.73

7/7
20
20

M:\1906\GEA-87-2.73 - Kinsman Road and SR 306\110882\Design\RW\Sheets\110882_RB001.dgn 8/25/2020 9:37:58 AM mdg2ll

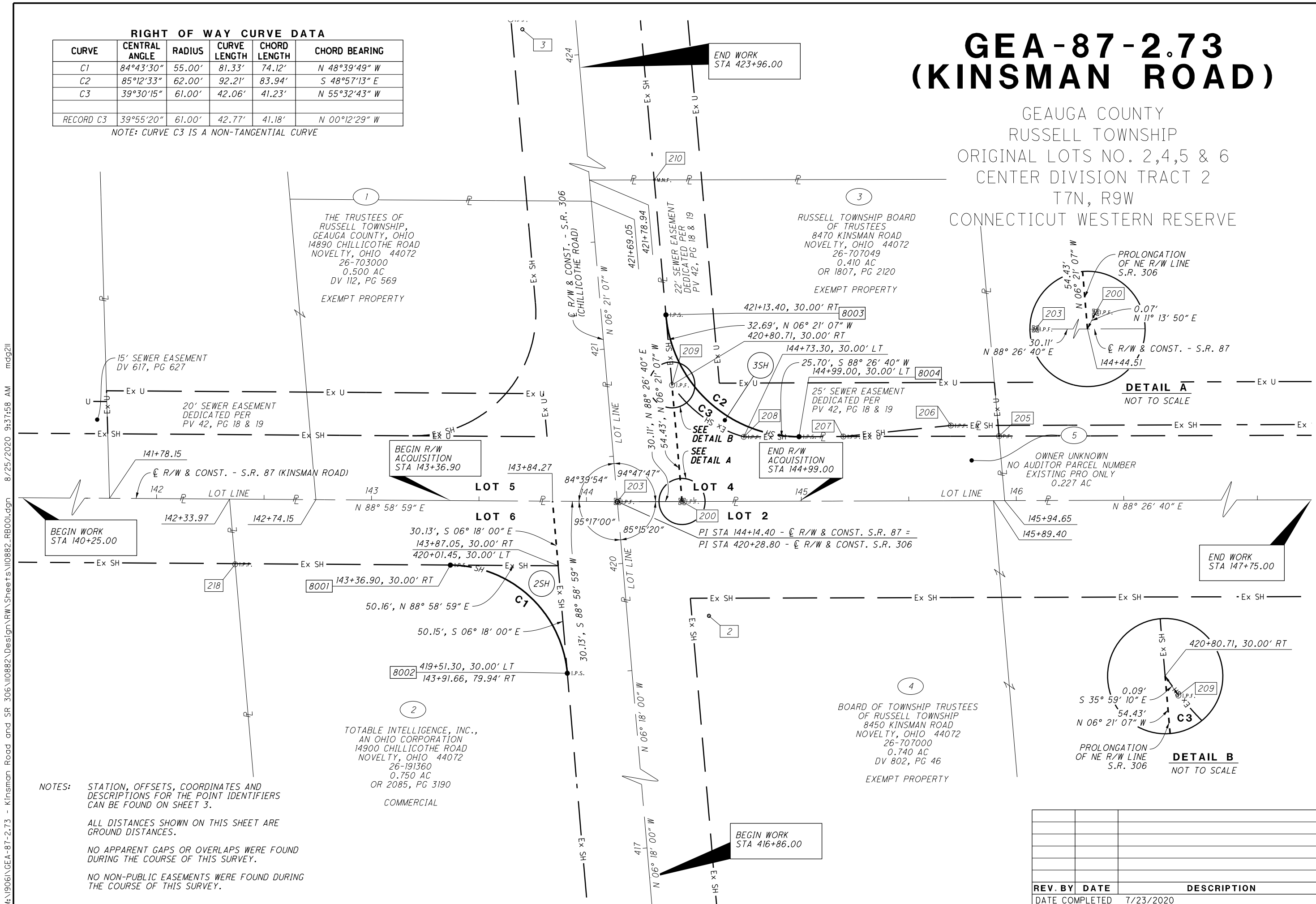

NOTES: STATION, OFFSETS, COORDINATES AND DESCRIPTIONS FOR THE POINT IDENTIFIERS CAN BE FOUND ON SHEET 3.
ALL DISTANCES SHOWN ON THIS SHEET ARE GROUND DISTANCES.
NO APPARENT GAPS OR OVERLAPS WERE FOUND DURING THE COURSE OF THIS SURVEY.
NO NON-PUBLIC EASEMENTS WERE FOUND DURING THE COURSE OF THIS SURVEY.

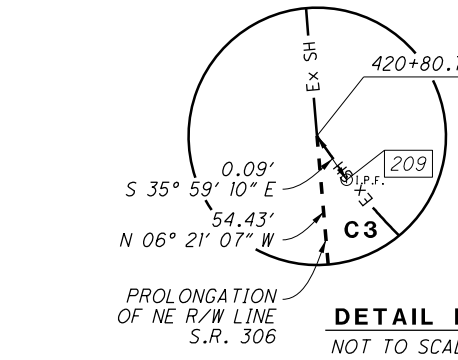
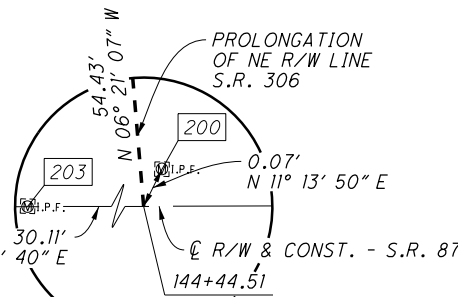

REV. BY	DATE	DESCRIPTION

DATE COMPLETED 7/23/2020